



GALA
HOMES

Tyche

TWO STOREY

Floor plan

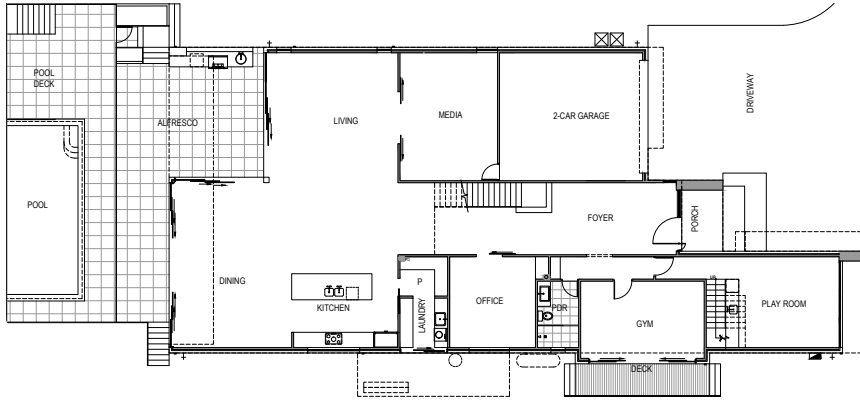

GROUND FLOOR

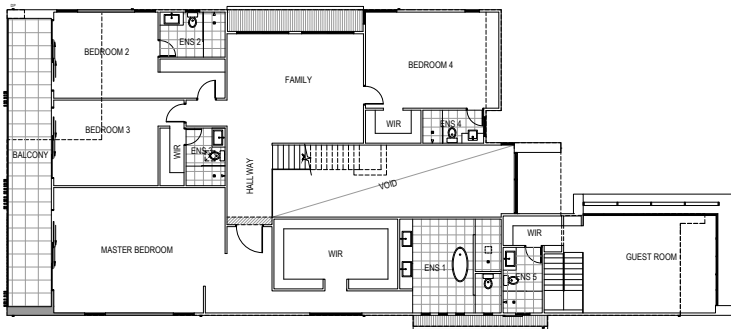

FIRST FLOOR

GROUND FLOOR

Kitchen/Dining	10.80m x 8.10m
Living	6.20m x 6.10m
Laundry	2.30m x 4.30m
Media Room	4.60m x 6.10m
Foyer	13.20m x 3.30m
Office	4.30m x 4.00m
Powder Room	3.10m x 1.90m
Gym	5.80m x 4.10m
Play Room	4.20m x 6.30m
Garage	6.80m x 6.10m

FIRST FLOOR

Master Bedroom	6.80m x 5.70m
Master WIR	5.50m x 3.20m
Master Ensuite	4.60m x 4.20m
Family Room	6.10m x 4.80m
Bedroom 2	3.80m x 4.60m
Bedroom 2 Ensuite	3.00m x 2.00m
Bedroom 3	3.80m x 4.60m
Bedroom 3 Ensuite	2.50m x 1.80m
Bedroom 3 WIR	1.00m x 2.50m
Bedroom 4	6.00m x 4.80m
Bedroom 4 Ensuite	1.50m x 2.60m
Bedroom 4 WIR	2.50m x 1.50m
Guest Room	6.10m x 4.50m
Guest Ensuite	1.80m x 3.00m
Guest WIR	1.50m x 2.50m

EXTERNAL

Alfresco	4.60m x 6.40m
Porch	2.90m x 1.90m
First Floor Balcony	12.80m x 2.0m

Key features

HOUSE TYPE	BEDS	BATHS	GARAGE	LIVING AREAS	PATIO	MEDIA ROOM	STUDY	WIDTH m	DEPTH m	SIZE m ²
TWO STOREY	4	2	2	2	1	1	1	15.10	20.60	472.82

- 2.70m Ceilings
- 2.40m high doors
- Grand Entry Foyer
- European Appliances
- Luxury Fixtures and Fittings
- Stone benchtops
- Custom kitchen, laundry & vanity joinery
- Robe, store & linen joinery
- Timber staircase
- Carpets to bedrooms, media room office and first floor
- 600 x 600 tiles to ground floor living & wet areas
- 600 x 600 External tiles to the alfresco, patio, porch and deck
- 6 star energy rating.
- T2 Structural Framing

Whilst all details have been carefully prepared and are believed to be correct, no warranty can be given either expressly or implied by the vendors or their agents. Intending purchasers must rely on their own enquiries. Photographs and illustrations are for presentation purposes only and are indicative only. They should not be relied upon as an accurate representation of the final product. Correct at time of print. Specification may change at anytime.