



GALA
HOMES

Hermes

ONE STOREY



Floor plan

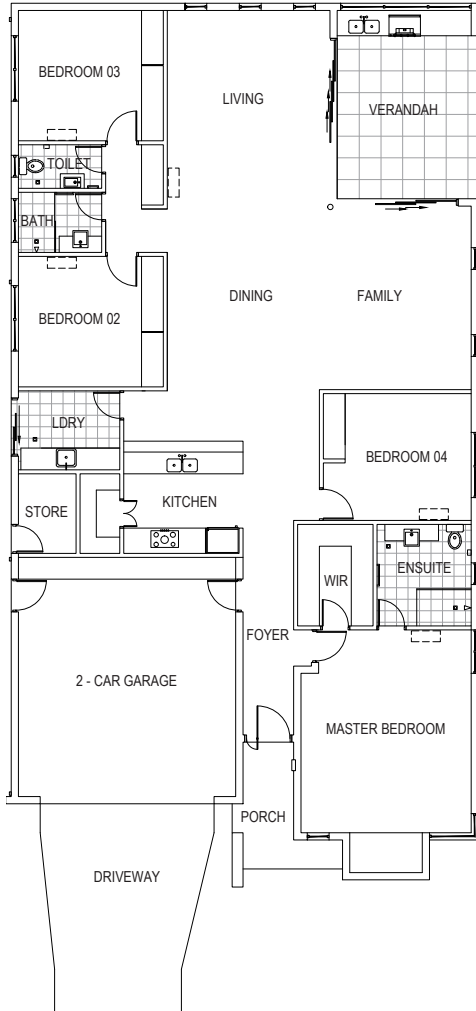

GROUND FLOOR

GROUND FLOOR

Master Bedroom	5.60m x 4.70m
Master Ensuite	2.80m x 2.60m
Master WIR	2.00m x 2.80m
Kitchen	3.79m x 3.18m
Walk in Pantry	2.20m x 1.10m
Store	2.20m x 1.59m
Laundry	2.18m x 2.80m
Dining & Living Room	10.55m x 4.49m
Family	4.19m x 5.07m
Bedroom 4	3.50m x 4.09m
Bedroom 2	3.60m x 4.00m
WC	1.20m x 2.30m
Bathroom	1.66m x 2.30m
Bedroom 3	3.60m x 4.00m
Entry Foyer	5.71m x 1.90m
Garage	6.00m x 6.60m

EXTERNAL

Porch	3.50m x 1.40m
Verandah	4.50m x 3.70m

Key features

HOUSE TYPE	BEDS	BATHS	GARAGE	LIVING AREAS	VERANDAH	WIDTH m	DEPTH m	SIZE m ²
ONE STOREY	4	2	2	1	1	12.12	22.76	262.00

- 9ft (2700mm) Ceilings
- 8ft (2400mm) high Doors & Windows
- Pivot Entry Door
- Alfresco Stacker Doors
- European Appliances
- Luxury Fixtures & Fittings
- Stone Benchtops
- Custom Joinery with Soft Closing Doors & Draws
- Walk in Pantry
- Robe, Store & Linen Joinery
- Carpet to the Bedrooms
- 600x600 Tiles to the Living Areas & Wet Areas
- 600x600 External Tiles to the Alfresco & Porch
- 6 Star Energy Rating
- T2 Structural Framing

Whilst all details have been carefully prepared and are believed to be correct, no warranty can be given either expressly or implied by the vendors or their agents. Intending purchasers must rely on their own enquiries. Photographs and illustrations are for presentation purposes only and are indicative only. They should not be relied upon as an accurate representation of the final product. Correct at time of print. Specification may change at anytime.