



GALA
HOMES

Euro
ONE STOREY



Floor plan

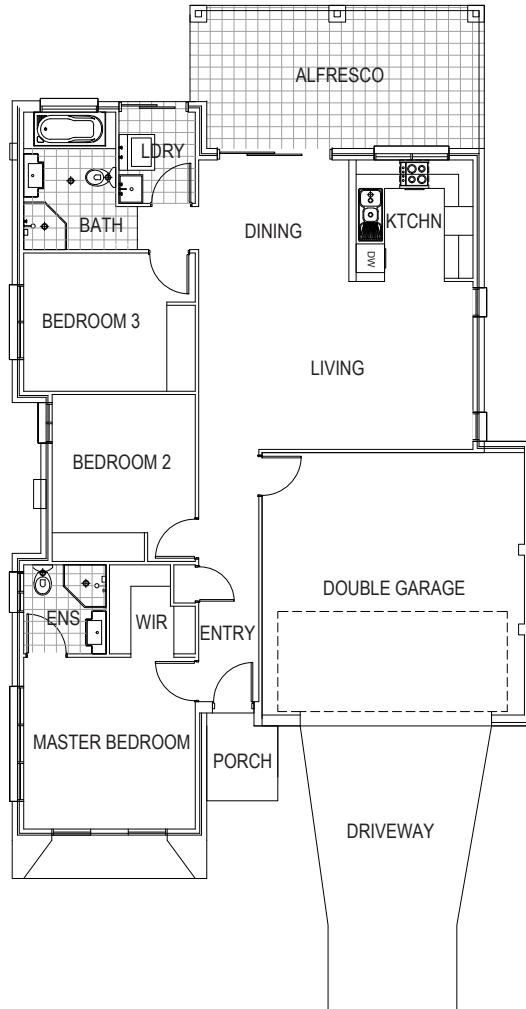

GROUND FLOOR

GROUND FLOOR

Master Bedroom	3.60m x 3.60m
Master Ensuite	1.73m x 1.80m
Master WIR	1.73m x 1.80m
Bedroom 2	2.90m x 3.00m
Bedroom 3	2.90m x 3.00m
Living Room	3.50m x 4.50m
Dining Room	2.90m x 3.15m
Kitchen	2.55m x 2.60m
Bathroom	2.00m x 2.50m
Laundry	1.73m x 1.80m
Entry Foyer	5.28m x 1.26m
Garage	5.50m x 5.50m
Entry Foyer	10.19m x 3.00m
Garage	6.00m x 9.00m

EXTERNAL

Porch	1.49m x 1.56m
Alfresco	3.00m x 5.80m

Key features

HOUSE TYPE	BEDS	BATHS	GARAGE	LIVING AREAS	ALFRESCO	WIDTH m	DEPTH m	SIZE m ²
ONE STOREY	3	2	2	1	1	10.84	17.35	152.00

- 9ft (2700mm) Ceilings
- 28ft (2400mm) high Doors & Windows
- European Appliances
- Luxury Fixtures & Fittings
- Stone Benchtops
- Custom Joinery with Soft Closing Doors & Draws
- Robe, Store & Linen Joinery
- Carpet to the Bedrooms
- 600x600 Tiles to the Living & Wet Areas
- 600x600 External Tiles to the Alfresco
- 6 Star Energy Rating
- T2 Structural Framing

Whilst all details have been carefully prepared and are believed to be correct, no warranty can be given either expressly or implied by the vendors or their agents. Intending purchasers must rely on their own enquiries. Photographs and illustrations are for presentation purposes only and are indicative only. They should not be relied upon as an accurate representation of the final product. Correct at time of print. Specification may change at anytime.