



GALA
HOMES

Demeter

TWO STOREY

Floor plan

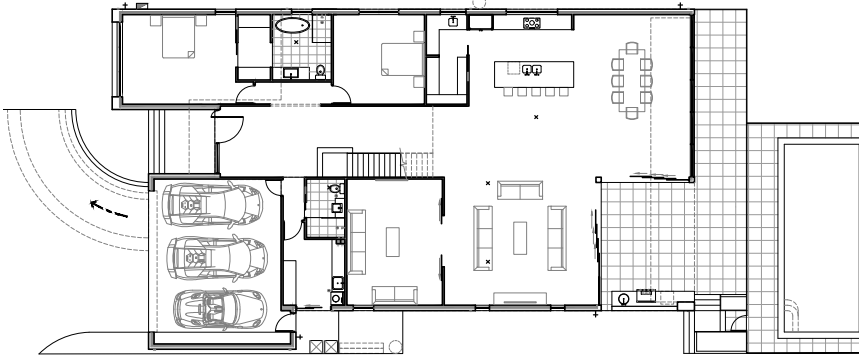

GROUND FLOOR



FIRST FLOOR

GROUND FLOOR

Kitchen	4.20m x 4.70m
Dining	7.50m x 5.40m
Scullery	4.10m x 1.80m
Laundry	3.00m x 2.80m
Media Room	5.80m x 4.40m
Formal Living	7.08m x 5.98m
Powder Room	2.60m x 1.75m
Garage	7.60m x 5.90m
Guest Room	5.30m x 4.10m
Guest Room WIR	1.50m x 3.00m
Guest Room Bathroom	3.00m x 2.70m
Bedroom	4.10m x 4.00m

FIRST FLOOR

Master Bedroom	7.20m x 5.70m
Master WIR	4.90m x 3.10m
Master Ensuite	3.90m x 4.20m
Linen	2.60m x 2.60m
Bedroom 2	6.20m x 3.80m
Bedroom 2 Ensuite	3.80m x 1.90m
Bedroom 2 WIR	2.90m x 1.90m
Bedroom 3	2.30m x 2.60m
Bedroom 3 Ensuite	2.30m x 2.60m
Bedroom 4	5.30m x 3.80m
Bedroom 4 Ensuite	2.30m x 2.60m

EXTERNAL

Alfresco	4.35m x 5.50m
Deck	14.00m x 2.40m
Balcony	13.20m x 1.90m

Key features

HOUSE TYPE	BEDS	BATHS	GARAGE	LIVING AREAS	PATIO	MEDIA ROOM	WIDTH m	DEPTH m	SIZE m ²
TWO STOREY	5	5	3	2	1	1	15.10	27.50	529.35

- 2.70m Ceilings
- 2.40m high doors
- Grand Entry Foyer
- Walk in pantry
- European Appliances
- Luxury Fixtures and Fittings
- Stone benchtops
- Custom kitchen, laundry & vanity Joinery
- Robe, store & linen joinery
- Timber staircase
- Carpets to Bedrooms, Media room, formal living & first floor
- 600 x 600 tiles to ground floor living & wet areas
- 600 x 600 External tiles to the alfresco, patio, porch and deck
- 6 star energy rating.
- T2 Structural Framing.

Whilst all details have been carefully prepared and are believed to be correct, no warranty can be given either expressly or implied by the vendors or their agents. Intending purchasers must rely on their own enquiries. Photographs and illustrations are for presentation purposes only and are indicative only. They should not be relied upon as an accurate representation of the final product. Correct at time of print. Specification may change at anytime.