



GALA
HOMES

Athena

ONE STOREY



Floor plan

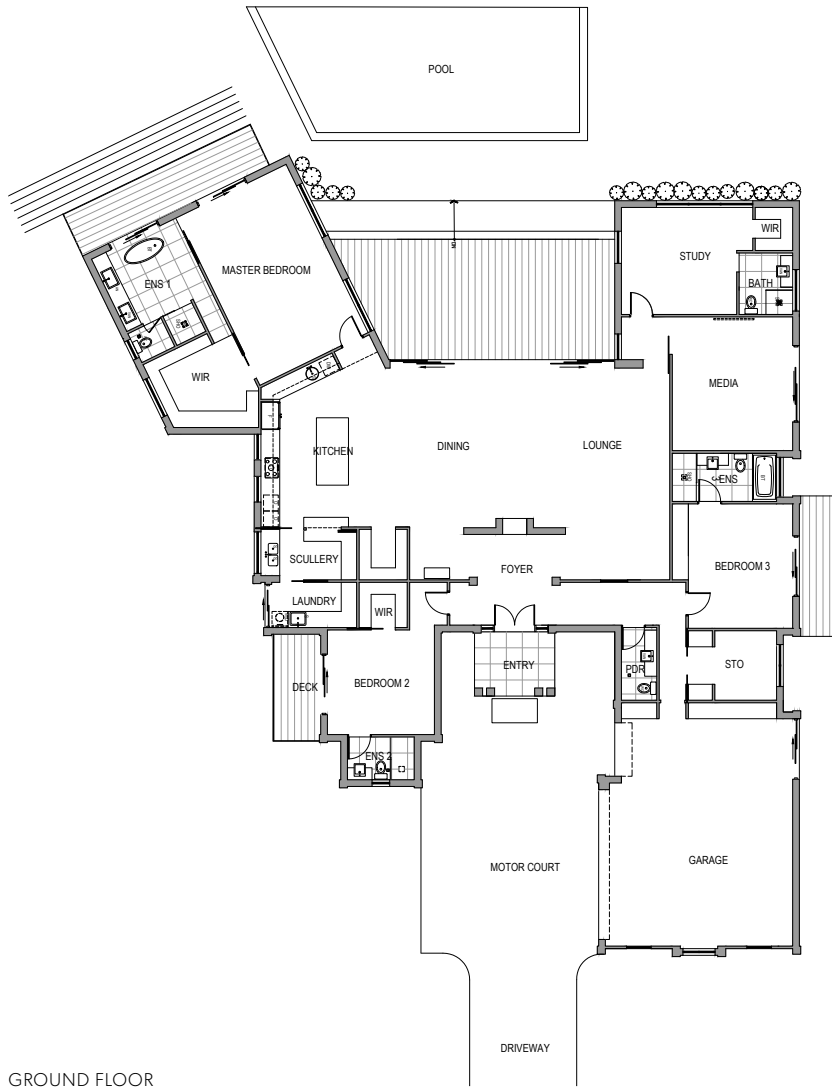

GROUND FLOOR

GROUND FLOOR

Kitchen/Dining/Lounge	11.10m x 4.60m
Scullery	1.20m x 2.20m
Laundry	1.20m x 2.40m
Media Room	3.60m x 3.20m
Foyer	2.50m x 2.80m
Storage Room	1.90m x 2.90m
Powder Room	2.00m x 1.00m
Study	3.60m x 2.90m
Study WIR	1.00m x 1.10m
Study Ensuite	1.70m x 1.50m
Master Bedroom	3.40m x 5.10m
Master WIR	2.50m x 1.90m
Master Ensuite	2.20m x 3.10m
Bedroom 2	2.80m x 2.80m
Bedroom 2 Ensuite	1.80m x 1.10m
Bedroom 2 WIR	1.40m x 1.20m
Bedroom 3	2.70m x 3.30m
Bedroom 3 Ensuite	1.80m x 2.70m
Entry	2.20m x 1.80m
Garage	6.20m x 5.10m

EXTERNAL

Alfresco	3.50m x 7.80m
Bedroom 2 Deck	3.00m x 1.20m

Key features

HOUSE TYPE	BEDS	BATHS	GARAGE	LIVING AREAS	PATIO	MEDIA ROOM	STUDY	WIDTH m	DEPTH m	SIZE m ²
ONE STOREY	3	3	2	1	1	1	1	19.50	22.10	485.00

- 2.70m Ceilings
- 2.40m high doors
- Grand Entry Foyer
- European Appliances
- Luxury Fixtures and Fittings
- Stone Benchtops
- Custom kitchen, laundry & vanity joinery
- Robe, store & linen joinery
- Carpets to Bedrooms, media room and study
- 600 x 600 tiles to ground floor living & wet areas
- 600 x 600 External tiles to the alfresco, patio, porch and deck
- 6 star energy rating.
- T2 Structural Framing

Whilst all details have been carefully prepared and are believed to be correct, no warranty can be given either expressly or implied by the vendors or their agents. Intending purchasers must rely on their own enquiries. Photographs and illustrations are for presentation purposes only and are indicative only. They should not be relied upon as an accurate representation of the final product. Correct at time of print. Specification may change at anytime.